c2/c3

Guide for a successful installation

Before you install your new C2 or C3 integrated tap, there are a few things to bear in mind for a successful installation.

Consider water, waste, power and space.

Full installation instructions and cutting templates are provided in the product manual.

Capacity	Chilled **50 L/hr** Sparkling **80 L/hr**
Temperature	Chilled **2°C** Sparkling **2°C**
Dispense height	C2 **290mm** C3 **300mm**
Power	**230-240V**
Dimensions	C2 Tap **W165 x D220 x H510mm** C3 Tap **W235 x D235 x H510mm** Undercounter **W320 x D430 x H375mm**
System	**ProCore®** **DryChill®**
Technology	**DeepSparkle®**
Hygiene	**Totality®**

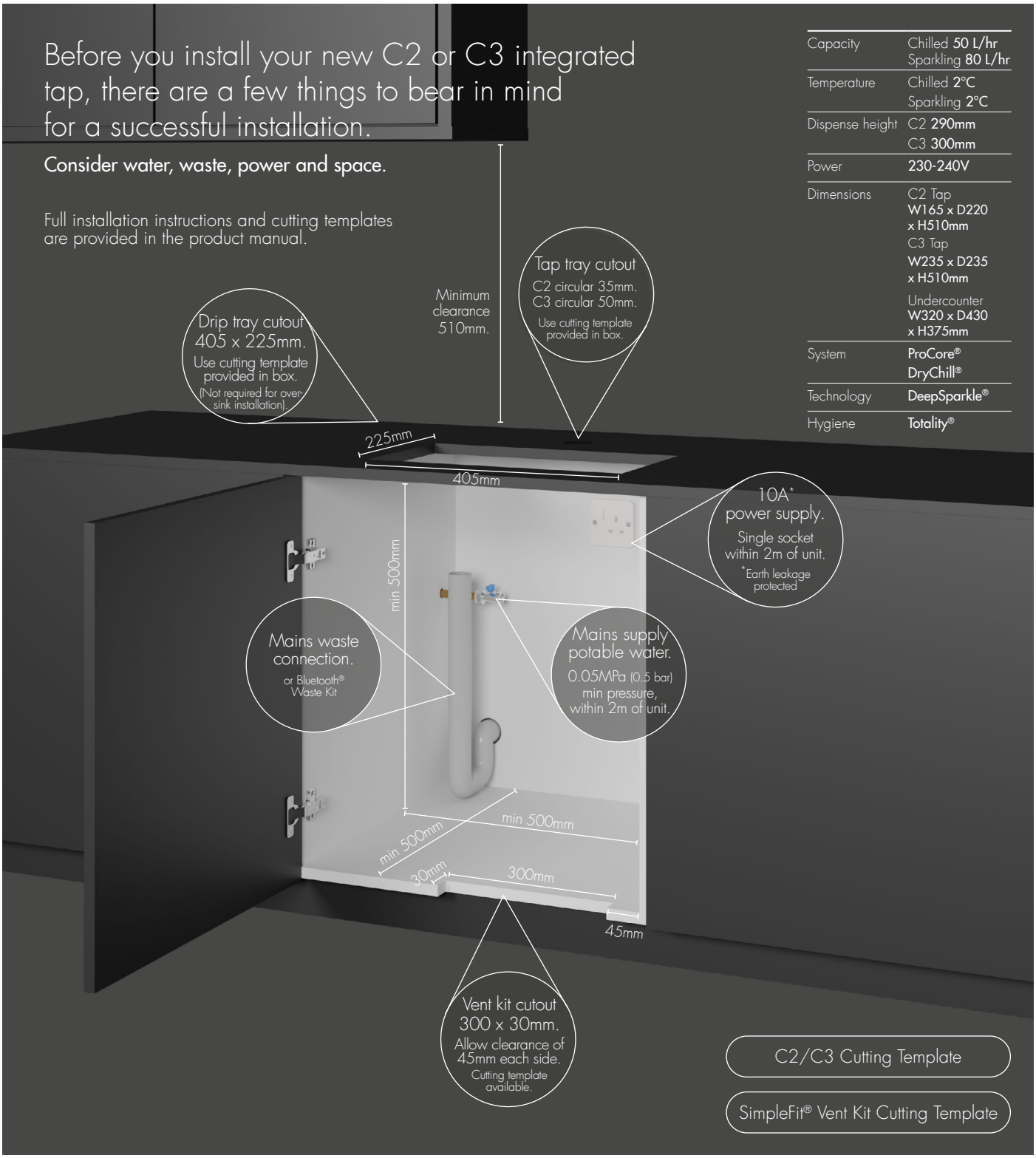

C2/C3 Cutting Template

SimpleFit® Vent Kit Cutting Template

borg& overström

For support please contact

+44 (0)1362 695 006

support@borgandoverstrom.com

VIEW C2/C3 MANUAL

c2/c3

Guide for a successful installation

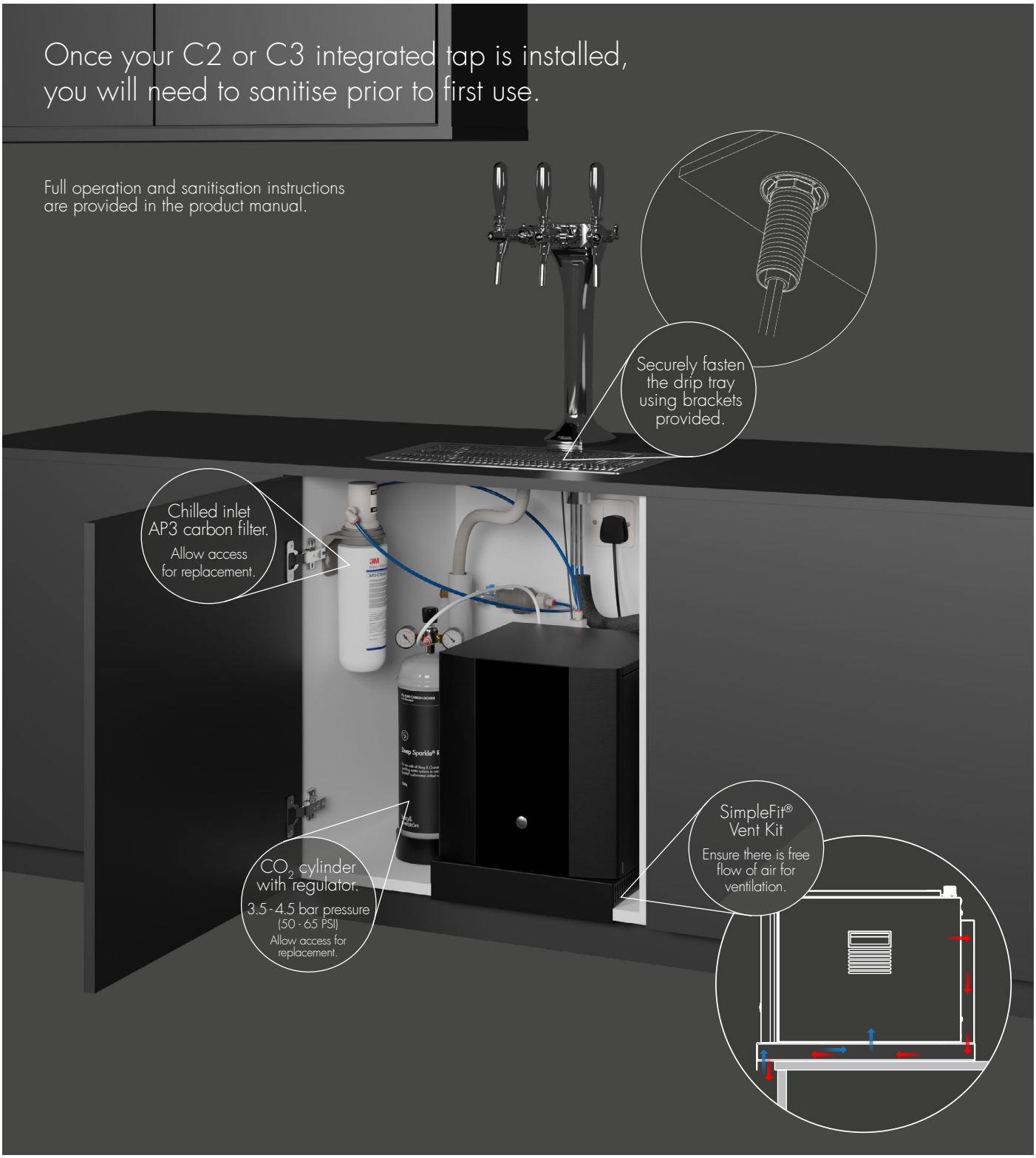

borg& overström

For support please contact

+44 (0)1362 695 006

support@borgandoverstrom.com

VIEW C2/C3 MANUAL